

# Summary of Brownfield Register (Part 1) Knowsley Council

---

Updated July 2019

## Introduction

Knowsley Council is required by government to publish a register of previously-developed ('brownfield') sites which it considers appropriate for residential development, and which meet the criteria set out in [The Town and Country Planning \(Brownfield Land Register\) Regulations 2017](#). The register is intended to help speed up the delivery of new homes by assisting developers to identify suitable housing sites quickly and easily.

This summary document provides key details of the sites which Knowsley Council has included in the register; full information in the format required by government can be found in the spreadsheet file linked from the [Brownfield Register](#) page of the Council's website.

Sites included are drawn from the [2016 Strategic Housing Land Availability Assessment Update](#)<sup>1</sup>, land with planning permission for 5 or more dwellings (or sites where such a permission has recently expired)<sup>2</sup> where development work has not yet begun, and previously-developed sites (or parts of sites) allocated for residential development in either the 2006 Unitary Development Plan or the 2016 Local Plan Core Strategy (both available on the [Local Plan – Adopted Documents](#) page of the Council's website).

Knowsley Council has not included any sites on Part 2 of the brownfield register.

Further information and answers to 'frequently asked questions' can be found on the [Department for Communities and Local Government's website](#).

The Council will update the register on at least an annual basis; if you have any queries about it or can provide updated information for any of the sites included please contact the Local Plan team:

0151—443 2326

[local.plan@knowsley.gov.uk](mailto:local.plan@knowsley.gov.uk)

---

<sup>1</sup> Note that many sites assessed by the SHLAA as being suitable for housing development are not included within the Brownfield Register as they fall below the 0.25 hectare size threshold set out in the regulations.

<sup>2</sup> Sites with permission for 5 or more dwellings are included even where they fall below the 0.25 hectare size threshold set out in the regulations.



## Summary of Knowsley Council's Brownfield Register (Part 1) sites, 2019

Site reference and link to plan	Site Address	Site Area	Ownership	Planning Permission	Permission Type	Permission Date	Planning History / Link to Public Access *	Dwelling Capacity Range	Date added to register	Date of last update	Status update	Notes
<a href="#">BR001</a>	Rear of 7 Brent Way, Halewood	0.09	Mixed	Yes	Full	09/02/2016	<a href="https://planapp.knowsley.gov.uk/online-applications/applicationDetails.do?activeTab=externalDocuments&amp;keyVal=P6LVYWIXKPZ00">https://planapp.knowsley.gov.uk/online-applications/applicationDetails.do?activeTab=externalDocuments&amp;keyVal=P6LVYWIXKPZ00</a>	4-5	18/12/2017	05/12/2018	Retain; devt not started	Included in register as site has permission for five dwellings, although it is smaller than 0.25ha.
<a href="#">BR002</a>	Robcliffe Longview Service Station, 91 Longview Drive, Huyton	0.10	Non-public	Yes	Outline	07/11/2016	<a href="https://planapp.knowsley.gov.uk/online-applications/applicationDetails.do?activeTab=summary&amp;keyVal=O48ELPIXKGH00">https://planapp.knowsley.gov.uk/online-applications/applicationDetails.do?activeTab=summary&amp;keyVal=O48ELPIXKGH00</a>	6-18	18/12/2017	07/12/2018	Retain; devt not started	Included in register as site has permission for 18 dwellings, although it is smaller than 0.25ha.
<a href="#">BR003</a>	Rear 1-25 Hope Street, Prescott	0.10	Non-public	Yes	Full	17/10/2014	<a href="https://planapp.knowsley.gov.uk/online-applications/applicationDetails.do?activeTab=summary&amp;keyVal=N8FYNCIXM4100">https://planapp.knowsley.gov.uk/online-applications/applicationDetails.do?activeTab=summary&amp;keyVal=N8FYNCIXM4100</a>	5-6	18/12/2017	07/12/2018	Retain; no permission	Included in register as site has had permission for six dwellings, although it is smaller than 0.25ha.   Permission now lapsed.
<a href="#">BR004</a>	Former Beesley & Fildes Builder's Merchant, Scotchbarn Lane, Prescott	0.12	Non-public	Yes	Full	22/02/2016	<a href="https://planapp.knowsley.gov.uk/online-applications/applicationDetails.do?activeTab=summary&amp;keyVal=NWIBHSIXGD100">https://planapp.knowsley.gov.uk/online-applications/applicationDetails.do?activeTab=summary&amp;keyVal=NWIBHSIXGD100</a>	5-6	18/12/2017	07/12/2018	Retain; devt not started	Included in register as site has permission for six dwellings, although it is smaller than 0.25ha.
<a href="#">BR005</a>	Imperial Hotel, Bridge Road, Prescott	0.12	Non-public	Yes	Full	16/06/2015	<a href="https://planapp.knowsley.gov.uk/online-applications/applicationDetails.do?activeTab=summary&amp;keyVal=NKM MC0IXFX200">https://planapp.knowsley.gov.uk/online-applications/applicationDetails.do?activeTab=summary&amp;keyVal=NKM MC0IXFX200</a>	7-22	18/12/2017	18/12/2017	Check	Included in register as site has permission for 22 dwellings, although it is smaller than 0.25ha.   Site also has permission for 27 bedroom hotel - planning reference 17/0446/FUL.
<a href="#">BR006</a>	Land adjacent to 12 Bigdale Drive, Northwood, Kirkby	0.14	Non-public	Yes	reserved matters approval	25/06/2014	<a href="https://planapp.knowsley.gov.uk/online-applications/applicationDetails.do?activeTab=summary&amp;keyVal=N3VGFIXJTK00">https://planapp.knowsley.gov.uk/online-applications/applicationDetails.do?activeTab=summary&amp;keyVal=N3VGFIXJTK00</a>	5-7	18/12/2017	07/12/2018	Retain	Included in register as site has permission for six dwellings, although it is smaller than 0.25ha.   Permission now lapsed.
<a href="#">BR007</a>	Former Westvale Community Centre, 70 Richard Hesketh Drive, Kirkby	0.16	Non-public	Yes	Full	24/10/2016	<a href="https://planapp.knowsley.gov.uk/online-applications/applicationDetails.do?keyVal=O6LWHKIXJ9C00&amp;activeTab=summary">https://planapp.knowsley.gov.uk/online-applications/applicationDetails.do?keyVal=O6LWHKIXJ9C00&amp;activeTab=summary</a>		18/12/2017	05/12/2018	Retain	Included in register as site has permission for six dwellings, although it is smaller than 0.25ha.
<a href="#">BR008</a>	Whiston Methodist Church, Dragon Drive, Whiston	0.19	Non-public	Yes	Full	26/10/2016	<a href="https://planapp.knowsley.gov.uk/online-applications/applicationDetails.do?activeTab=summary&amp;keyVal=O74CBMIXMGN00">https://planapp.knowsley.gov.uk/online-applications/applicationDetails.do?activeTab=summary&amp;keyVal=O74CBMIXMGN00</a>		18/12/2017	07/12/2018	Retain	Included in register as site has permission for five dwellings, although it is smaller than 0.25ha.
<a href="#">BR009</a>	Southdene Methodist Church, Broad Lane, Southdene, Kirkby	0.20	Non-public	No				7-8	18/12/2017	18/12/2017		Included in register as site has previously had permission for seven dwellings, although it is smaller than 0.25ha.

\*Sites in the register can have more than one relevant planning permission; others may be found via the 'related cases' tab on the planning application page linked from this table.

If you have problems accessing the links please see table of links below.

## Summary of Knowsley Council's Brownfield Register (Part 1) sites, 2019

Site reference and link to plan	Site Address	Site Area	Ownership	Planning Permission	Permission Type	Permission Date	Planning History / Link to Public Access *	Dwelling Capacity Range	Date added to register	Date of last update	Status update	Notes
<a href="#">BR010</a>	Thursby Walk, Southdene, Kirkby	0.22	Non-public	pending decision	reserved matters approval		<a href="https://planapp.knowsley.gov.uk/online-applications/applicationDetails.do?activeTab=summary&amp;keyVal=NY3YI5IXGZR00">https://planapp.knowsley.gov.uk/online-applications/applicationDetails.do?activeTab=summary&amp;keyVal=NY3YI5IXGZR00</a>		18/12/2017	07/12/2018	Retain	Included in register as site has permission for nine dwellings, although it is smaller than 0.25ha.
<a href="#">BR011</a>	Former Express Dairies depot, Dinas Lane, Huyton	0.26	Non-public	Yes	Full	02/08/2018	18/00237/FUL	7	18/12/2017	18/12/2017		
<a href="#">BR012</a>	Land at Overdene Walk/Lyelake Road, Southdene, Kirkby	0.27	Non-public	No				8	18/12/2017	18/12/2017		
<a href="#">BR013</a>	Land at Brookside Road/Molyneux Drive, Prescott	0.28	Non-public	No				8	18/12/2017	05/12/2018		
<a href="#">BR014</a>	St Judes C Of E Church, Round Hey, Stockbridge Village	0.28	not owned by a public authority	pending decision			<a href="https://planapp.knowsley.gov.uk/online-applications/applicationDetails.do?activeTab=summary&amp;keyVal=OVYV4EIXHOT00">https://planapp.knowsley.gov.uk/online-applications/applicationDetails.do?activeTab=summary&amp;keyVal=OVYV4EIXHOT00</a>		18/12/2017	07/12/2018	Retain	
<a href="#">BR015</a>	Land at Copthorne Road/Melverley Road, Westvale, Kirkby	0.29	Public	No				8	18/12/2017	05/12/2018		
<a href="#">BR016</a>	Land at Pitsmead Road, Southdene, Kirkby	0.29	Public	No				8	18/12/2017	05/12/2018		
<a href="#">BR017</a>	Land off Milton Avenue/at rear of Dryden Close, Whiston	0.32	Public	No				9	18/12/2017	05/12/2018		
<a href="#">BR018</a>	Pod 11, Hollow Croft, Stockbridge Village	0.33	Non-public	No				9	18/12/2017	18/12/2017		
<a href="#">BR019</a>	St Martins Church and Vicarage, Peatwood Avenue, Southdene, Kirkby	0.34	Non-public	No				10	18/12/2017	18/12/2017		
<a href="#">BR020</a>	Longview Social Club, Hazel Road/Lyme Grove, Huyton	0.34	Non-public	No				13	18/12/2017	18/12/2017		
<a href="#">BR021</a>	Lyneham, Whiston	0.39	Non-public	Yes	Outline	20/06/2017	<a href="https://planapp.knowsley.gov.uk/online-applications/applicationDetails.do?activeTab=summary&amp;keyVal=ODHNU1IXITV00">https://planapp.knowsley.gov.uk/online-applications/applicationDetails.do?activeTab=summary&amp;keyVal=ODHNU1IXITV00</a>		18/12/2017	07/12/2018	Retain	
<a href="#">BR022</a>	Green Dragon Hotel, Dragon Lane, Whiston	0.40	Non-public	No					18/12/2017	18/12/2017		

\*Sites in the register can have more than one relevant planning permission; others may be found via the 'related cases' tab on the planning application page linked from this table. If you have problems accessing the links please see table of links below.

## Summary of Knowsley Council's Brownfield Register (Part 1) sites, 2019

Site reference and link to plan	Site Address	Site Area	Ownership	Planning Permission	Permission Type	Permission Date	Planning History / Link to Public Access *	Dwelling Capacity Range	Date added to register	Date of last update	Status update	Notes
<a href="#">BR023</a>	Land at Ormond Crescent/Wyllin Road, Northwood, Kirkby	0.40	Public	No				11	18/12/2017	05/12/2018		
<a href="#">BR024</a>	Land at Knowl Hey Road/Blakeacre Road, Halewood	0.45	Public	No				12	18/12/2017	05/12/2018		
<a href="#">BR025</a>	Land to the north of Brook Hey Drive, Northwood, Kirkby	0.43	Mixed	Part Yes		04/09/2017	17/00257/FUL	12	18/12/2017	05/12/2018		
<a href="#">BR026</a>	Former Tennis Courts, The Orchard, Huyton	0.53	Non-public	pending decision	reserved matters approval	03/03/2015	<a href="https://planapp.knowsley.gov.uk/online-applications/applicationDetails.do?activeTab=summary&amp;keyVal=NDLAXTIXGOY00">https://planapp.knowsley.gov.uk/online-applications/applicationDetails.do?activeTab=summary&amp;keyVal=NDLAXTIXGOY00</a>		18/12/2017	07/12/2018	Retain	
<a href="#">BR027</a>	Astley Road, Huyton	0.61	Public	No				16	18/12/2017	18/12/2017		
<a href="#">BR028</a>	Willis House, 23 Cumber Lane, Whiston	0.63	Public	No				16	18/12/2017	18/12/2017		
<a href="#">BR029</a>	Jack Ashley House, William Roberts Avenue, Westvale, Kirkby	0.68	Non-public	Yes	Full	13/09/2018	<a href="https://planapp.knowsley.gov.uk/online-applications/applicationDetails.do?activeTab=summary&amp;keyVal=N85066IX0JW00">https://planapp.knowsley.gov.uk/online-applications/applicationDetails.do?activeTab=summary&amp;keyVal=N85066IX0JW00</a>		18/12/2017	07/12/2018	Retain	
<a href="#">BR030</a>	Holt Lane Quarry, Two Butt Lane, Prescott	1.05	Non-public	Yes	Outline	19/02/2018	16/00795/OUT	37-43	18/12/2017	18/12/2017	Retain	
<a href="#">BR031</a>	Merseyside Dogs' Home, Greensbridge Lane, Halewood	1.17	Non-public	No				31	18/12/2017	18/12/2017	Retain	Part of a larger Sustainable Urban Extension site (allocated by Local Plan Core Strategy in 2016). Entire SUE site to be masterplanned - see Core Strategy Policies SUE1 and SUE2.
<a href="#">BR032</a>	Whitaker's Garden Centre, Liverpool Road, Prescott	1.38	Non-public	No				37	18/12/2017	18/12/2017	Retain	Part of a larger Sustainable Urban Extension site (allocated by Local Plan Core Strategy in 2016). Comprehensive development of entire SUE site required - see Core Strategy Policies SUE1 and SUE2.
<a href="#">BR033</a>	Former Gasworks, Moss Street, Prescott	1.58	Non-public	No				56	18/12/2017	18/12/2017	Retain	
<a href="#">BR034</a>	Martock, Dursley, Kingsnorth, Selborne and Lyneham, Whiston	1.69	Mixed	Yes	Full	17/03/2017	<a href="https://planapp.knowsley.gov.uk/online-applications/applicationDetails.do?activeTab=summary&amp;keyVal=OCS82FIXGIX00">https://planapp.knowsley.gov.uk/online-applications/applicationDetails.do?activeTab=summary&amp;keyVal=OCS82FIXGIX00</a>		18/12/2017	07/12/2018	Retain	

\*Sites in the register can have more than one relevant planning permission; others may be found via the 'related cases' tab on the planning application page linked from this table. If you have problems accessing the links please see table of links below.

## Summary of Knowsley Council's Brownfield Register (Part 1) sites, 2019

Site reference and link to plan	Site Address	Site Area	Ownership	Planning Permission	Permission Type	Permission Date	Planning History / Link to Public Access *	Dwelling Capacity Range	Date added to register	Date of last update	Status update	Notes
<a href="#">BR035</a>	The Withens, Stockbridge Village	2.06	Non-public	Yes	Full	09/05/2016	<a href="https://planapp.knowsley.gov.uk/online-applications/applicationDetails.do?activeTab=summary&amp;keyVal=NYHB4JIXH4I00">https://planapp.knowsley.gov.uk/online-applications/applicationDetails.do?activeTab=summary&amp;keyVal=NYHB4JIXH4I00</a>		18/12/2017	07/12/2018	Retain	
<a href="#">BR036</a>	Thingwall Hall Residential Home (Brothers Of Charity), Thingwall Lane, Roby	5.90	Non-public	No				120-132	18/12/2017	18/12/2017	Retain	Site has had outline permission for 120 dwellings (04/00054/OUT, renewed by 10/00302/RPP) now lapsed.
<a href="#">BR037</a>	Former Kirkby Stadium, Valley Road, Westvale, Kirkby	6.86	Public	No				154	18/12/2017	18/12/2017	Retain	Site allocated in 2006 Unitary Development Plan.
<a href="#">BR038</a>	Carr Lane	3.25	Non-public	No					20/12/2018	20/12/2018	New	Site allocated as SUE site in Local Plan Core Strategy 2016.
<a href="#">BR039</a>	Former fire station, Huyton	0.39	Public	No					20/12/2018	20/12/2018	New	
<a href="#">BR040</a>	Land south of Cherryfield Drive, Kirkby	5.77	Mixed	No					20/12/2018	20/12/2018	New	
<a href="#">BR041</a>	Former All Saints School, Kirkby	11.32	Public	No					20/12/2018	20/12/2018	New	
<a href="#">BR042</a>	Former Penny Black pub, Lickers Lane, Whiston	0.21	Non-public	No					20/12/2018	20/12/2018	New	
<a href="#">BR043</a>	North Huyton Revive Phase 2B	4.93	Public	No					20/12/2018	20/12/2018	New	
<a href="#">BR044</a>	North Huyton Revive Phase 4	9.64	Public	No					20/12/2018	20/12/2018	New	
<a href="#">BR045</a>	North Huyton Revive Phase 5	9.10	Public	No					20/12/2018	20/12/2018	New	
<a href="#">BR046</a>	Land at Southdean Road, Huyton	0.23	Public	No					20/12/2018	20/12/2018	New	
<a href="#">BR047</a>	Former Family Centre, Princess Drive, Huyton	0.17	Public	No					20/12/2018	20/12/2018	New	
<a href="#">BR048</a>	Former RSPCA site, Halewood	2.46	Non-public	No					20/12/2018	20/12/2018	New	Part of a larger Sustainable Urban Extension site (allocated by Local Plan Core Strategy in 2016). Entire SUE site to be masterplanned - see Core Strategy Policies SUE1 and SUE2.
<a href="#">BR049</a>	Former Huyton Magistrates Court	0.46	Public	No					20/12/2018	20/12/2018	New	
<a href="#">BR050</a>	Halsnead - Gateway Site 1	0.08	Non-public	No					20/12/2018	20/12/2018	New	Part of a larger Sustainable Urban Extension site (allocated by Local

\*Sites in the register can have more than one relevant planning permission; others may be found via the 'related cases' tab on the planning application page linked from this table.

If you have problems accessing the links please see table of links below.

## Summary of Knowsley Council's Brownfield Register (Part 1) sites, 2019

Site reference and link to plan	Site Address	Site Area	Ownership	Planning Permission	Permission Type	Permission Date	Planning History / Link to Public Access *	Dwelling Capacity Range	Date added to register	Date of last update	Status update	Notes
												Plan Core Strategy in 2016). Entire SUE site to be masterplanned - see Core Strategy Policies SUE1 and SUE2.
<a href="#">BR051</a>	Halsnead - Gateway Site 2	1.35	Non-public	No					20/12/2018	20/12/2018	New	Part of a larger Sustainable Urban Extension site (allocated by Local Plan Core Strategy in 2016). Entire SUE site to be masterplanned - see Core Strategy Policies SUE1 and SUE2.
<a href="#">BR052</a>	Former Garden Centre Site	2.09	Non-public	No					20/12/2018	20/12/2018	New	Part of a larger Sustainable Urban Extension site (allocated by Local Plan Core Strategy in 2016). Entire SUE site to be masterplanned - see Core Strategy Policies SUE1 and SUE2.
<a href="#">BR053</a>	South Halsnead - Residential Allocation	2.08	Non-public	No					20/12/2018	20/12/2018	New	Part of a larger Sustainable Urban Extension site (allocated by Local Plan Core Strategy in 2016). Entire SUE site to be masterplanned - see Core Strategy Policies SUE1 and SUE2.

\*Sites in the register can have more than one relevant planning permission; others may be found via the 'related cases' tab on the planning application page linked from this table. If you have problems accessing the links please see table of links below.

## Summary of Knowsley Council's Brownfield Register (Part 1) sites, 2019

### Table of Links

Please copy and paste the link into the web address bar in your browser.

BR01	<a href="https://kgeo.knowsley.gov.uk/geoserver/Geostore/wms?service=WMS&amp;version=1.1.0&amp;request=GetMap&amp;layers=Geostore:OS%20Master,brownfield_site_s&amp;styles=&amp;bbox=344512,384492,344759,384702&amp;width=768&amp;height=768&amp;srs=EPSG:27700&amp;format=application/openlayers#toggle">https://kgeo.knowsley.gov.uk/geoserver/Geostore/wms?service=WMS&amp;version=1.1.0&amp;request=GetMap&amp;layers=Geostore:OS%20Master,brownfield_site_s&amp;styles=&amp;bbox=344512,384492,344759,384702&amp;width=768&amp;height=768&amp;srs=EPSG:27700&amp;format=application/openlayers#toggle</a>
BR02	<a href="https://kgeo.knowsley.gov.uk/geoserver/Geostore/wms?service=WMS&amp;version=1.1.0&amp;request=GetMap&amp;layers=Geostore:OS%20Master,brownfield_site_s&amp;styles=&amp;bbox=345131,391175,345389,391334&amp;width=768&amp;height=768&amp;srs=EPSG:27700&amp;format=application/openlayers#toggle">https://kgeo.knowsley.gov.uk/geoserver/Geostore/wms?service=WMS&amp;version=1.1.0&amp;request=GetMap&amp;layers=Geostore:OS%20Master,brownfield_site_s&amp;styles=&amp;bbox=345131,391175,345389,391334&amp;width=768&amp;height=768&amp;srs=EPSG:27700&amp;format=application/openlayers#toggle</a>
BR03	<a href="https://kgeo.knowsley.gov.uk/geoserver/Geostore/wms?service=WMS&amp;version=1.1.0&amp;request=GetMap&amp;layers=Geostore:OS%20Master,brownfield_site_s&amp;styles=&amp;bbox=346436,392835,346800,393052&amp;width=768&amp;height=768&amp;srs=EPSG:27700&amp;format=application/openlayers#toggle">https://kgeo.knowsley.gov.uk/geoserver/Geostore/wms?service=WMS&amp;version=1.1.0&amp;request=GetMap&amp;layers=Geostore:OS%20Master,brownfield_site_s&amp;styles=&amp;bbox=346436,392835,346800,393052&amp;width=768&amp;height=768&amp;srs=EPSG:27700&amp;format=application/openlayers#toggle</a>
BR04	<a href="https://kgeo.knowsley.gov.uk/geoserver/Geostore/wms?service=WMS&amp;version=1.1.0&amp;request=GetMap&amp;layers=Geostore:OS%20Master,brownfield_site_s&amp;styles=&amp;bbox=347072,392456,347282,392590&amp;width=768&amp;height=768&amp;srs=EPSG:27700&amp;format=application/openlayers#toggle">https://kgeo.knowsley.gov.uk/geoserver/Geostore/wms?service=WMS&amp;version=1.1.0&amp;request=GetMap&amp;layers=Geostore:OS%20Master,brownfield_site_s&amp;styles=&amp;bbox=347072,392456,347282,392590&amp;width=768&amp;height=768&amp;srs=EPSG:27700&amp;format=application/openlayers#toggle</a>
BR05	<a href="https://kgeo.knowsley.gov.uk/geoserver/Geostore/wms?service=WMS&amp;version=1.1.0&amp;request=GetMap&amp;layers=Geostore:OS%20Master,brownfield_site_s&amp;styles=&amp;bbox=346747,392029,347169,392290&amp;width=768&amp;height=768&amp;srs=EPSG:27700&amp;format=application/openlayers#toggle">https://kgeo.knowsley.gov.uk/geoserver/Geostore/wms?service=WMS&amp;version=1.1.0&amp;request=GetMap&amp;layers=Geostore:OS%20Master,brownfield_site_s&amp;styles=&amp;bbox=346747,392029,347169,392290&amp;width=768&amp;height=768&amp;srs=EPSG:27700&amp;format=application/openlayers#toggle</a>
BR06	<a href="https://kgeo.knowsley.gov.uk/geoserver/Geostore/wms?service=WMS&amp;version=1.1.0&amp;request=GetMap&amp;layers=Geostore:OS%20Master,brownfield_site_s&amp;styles=&amp;bbox=341814,398941,342222,399241&amp;width=768&amp;height=768&amp;srs=EPSG:27700&amp;format=application/openlayers#toggle">https://kgeo.knowsley.gov.uk/geoserver/Geostore/wms?service=WMS&amp;version=1.1.0&amp;request=GetMap&amp;layers=Geostore:OS%20Master,brownfield_site_s&amp;styles=&amp;bbox=341814,398941,342222,399241&amp;width=768&amp;height=768&amp;srs=EPSG:27700&amp;format=application/openlayers#toggle</a>
BR07	<a href="https://kgeo.knowsley.gov.uk/geoserver/Geostore/wms?service=WMS&amp;version=1.1.0&amp;request=GetMap&amp;layers=Geostore:OS%20Master,brownfield_site_s&amp;styles=&amp;bbox=340021,398541,340344,398759&amp;width=768&amp;height=768&amp;srs=EPSG:27700&amp;format=application/openlayers#toggle">https://kgeo.knowsley.gov.uk/geoserver/Geostore/wms?service=WMS&amp;version=1.1.0&amp;request=GetMap&amp;layers=Geostore:OS%20Master,brownfield_site_s&amp;styles=&amp;bbox=340021,398541,340344,398759&amp;width=768&amp;height=768&amp;srs=EPSG:27700&amp;format=application/openlayers#toggle</a>
BR08	<a href="https://kgeo.knowsley.gov.uk/geoserver/Geostore/wms?service=WMS&amp;version=1.1.0&amp;request=GetMap&amp;layers=Geostore:OS%20Master,brownfield_site_s&amp;styles=&amp;bbox=346932,391130,347241,391390&amp;width=768&amp;height=768&amp;srs=EPSG:27700&amp;format=application/openlayers#toggle">https://kgeo.knowsley.gov.uk/geoserver/Geostore/wms?service=WMS&amp;version=1.1.0&amp;request=GetMap&amp;layers=Geostore:OS%20Master,brownfield_site_s&amp;styles=&amp;bbox=346932,391130,347241,391390&amp;width=768&amp;height=768&amp;srs=EPSG:27700&amp;format=application/openlayers#toggle</a>
BR09	<a href="https://kgeo.knowsley.gov.uk/geoserver/Geostore/wms?service=WMS&amp;version=1.1.0&amp;request=GetMap&amp;layers=Geostore:OS%20Master,brownfield_site_s&amp;styles=&amp;bbox=341458,397317,341789,397590&amp;width=768&amp;height=768&amp;srs=EPSG:27700&amp;format=application/openlayers#toggle">https://kgeo.knowsley.gov.uk/geoserver/Geostore/wms?service=WMS&amp;version=1.1.0&amp;request=GetMap&amp;layers=Geostore:OS%20Master,brownfield_site_s&amp;styles=&amp;bbox=341458,397317,341789,397590&amp;width=768&amp;height=768&amp;srs=EPSG:27700&amp;format=application/openlayers#toggle</a>
BR10	<a href="https://kgeo.knowsley.gov.uk/geoserver/Geostore/wms?service=WMS&amp;version=1.1.0&amp;request=GetMap&amp;layers=Geostore:OS%20Master,brownfield_site_s&amp;styles=&amp;bbox=341740,397773,342168,398034&amp;width=768&amp;height=768&amp;srs=EPSG:27700&amp;format=application/openlayers#toggle">https://kgeo.knowsley.gov.uk/geoserver/Geostore/wms?service=WMS&amp;version=1.1.0&amp;request=GetMap&amp;layers=Geostore:OS%20Master,brownfield_site_s&amp;styles=&amp;bbox=341740,397773,342168,398034&amp;width=768&amp;height=768&amp;srs=EPSG:27700&amp;format=application/openlayers#toggle</a>
BR11	<a href="https://kgeo.knowsley.gov.uk/geoserver/Geostore/wms?service=WMS&amp;version=1.1.0&amp;request=GetMap&amp;layers=Geostore:OS%20Master,brownfield_site_s&amp;styles=&amp;bbox=342348,391633,342724,391954&amp;width=768&amp;height=768&amp;srs=EPSG:27700&amp;format=application/openlayers#toggle">https://kgeo.knowsley.gov.uk/geoserver/Geostore/wms?service=WMS&amp;version=1.1.0&amp;request=GetMap&amp;layers=Geostore:OS%20Master,brownfield_site_s&amp;styles=&amp;bbox=342348,391633,342724,391954&amp;width=768&amp;height=768&amp;srs=EPSG:27700&amp;format=application/openlayers#toggle</a>
BR12	<a href="https://kgeo.knowsley.gov.uk/geoserver/Geostore/wms?service=WMS&amp;version=1.1.0&amp;request=GetMap&amp;layers=Geostore:OS%20Master,brownfield_site_s&amp;styles=&amp;bbox=341624,398232,342086,398559&amp;width=768&amp;height=768&amp;srs=EPSG:27700&amp;format=application/openlayers#toggle">https://kgeo.knowsley.gov.uk/geoserver/Geostore/wms?service=WMS&amp;version=1.1.0&amp;request=GetMap&amp;layers=Geostore:OS%20Master,brownfield_site_s&amp;styles=&amp;bbox=341624,398232,342086,398559&amp;width=768&amp;height=768&amp;srs=EPSG:27700&amp;format=application/openlayers#toggle</a>
BR13	<a href="https://kgeo.knowsley.gov.uk/geoserver/Geostore/wms?service=WMS&amp;version=1.1.0&amp;request=GetMap&amp;layers=Geostore:OS%20Master,brownfield_site_s&amp;styles=&amp;bbox=347064,391540,347513,391822&amp;width=768&amp;height=768&amp;srs=EPSG:27700&amp;format=application/openlayers#toggle">https://kgeo.knowsley.gov.uk/geoserver/Geostore/wms?service=WMS&amp;version=1.1.0&amp;request=GetMap&amp;layers=Geostore:OS%20Master,brownfield_site_s&amp;styles=&amp;bbox=347064,391540,347513,391822&amp;width=768&amp;height=768&amp;srs=EPSG:27700&amp;format=application/openlayers#toggle</a>
BR14	<a href="https://kgeo.knowsley.gov.uk/geoserver/Geostore/wms?service=WMS&amp;version=1.1.0&amp;request=GetMap&amp;layers=Geostore:OS%20Master,brownfield_site_s&amp;styles=&amp;bbox=342263,393534,342542,393739&amp;width=768&amp;height=768&amp;srs=EPSG:27700&amp;format=application/openlayers#toggle">https://kgeo.knowsley.gov.uk/geoserver/Geostore/wms?service=WMS&amp;version=1.1.0&amp;request=GetMap&amp;layers=Geostore:OS%20Master,brownfield_site_s&amp;styles=&amp;bbox=342263,393534,342542,393739&amp;width=768&amp;height=768&amp;srs=EPSG:27700&amp;format=application/openlayers#toggle</a>

\*Sites in the register can have more than one relevant planning permission; others may be found via the 'related cases' tab on the planning application page linked from this table.  
If you have problems accessing the links please see table of links below.



## Summary of Knowsley Council's Brownfield Register (Part 1) sites, 2019

BR15	<a href="https://kgeo.knowsley.gov.uk/geoserver/Geostore/wms?service=WMS&amp;version=1.1.0&amp;request=GetMap&amp;layers=Geostore:OS%20Master,brownfield_sites&amp;styles=&amp;bbox=339749,398820,339831,398909&amp;width=768&amp;height=768&amp;srs=EPSG:27700&amp;format=application/openlayers#toggle">https://kgeo.knowsley.gov.uk/geoserver/Geostore/wms?service=WMS&amp;version=1.1.0&amp;request=GetMap&amp;layers=Geostore:OS%20Master,brownfield_sites&amp;styles=&amp;bbox=339749,398820,339831,398909&amp;width=768&amp;height=768&amp;srs=EPSG:27700&amp;format=application/openlayers#toggle</a>
BR16	<a href="https://kgeo.knowsley.gov.uk/geoserver/Geostore/wms?service=WMS&amp;version=1.1.0&amp;request=GetMap&amp;layers=Geostore:OS%20Master,brownfield_sites&amp;styles=&amp;bbox=341461,398081,341552,398158&amp;width=768&amp;height=768&amp;srs=EPSG:27700&amp;format=application/openlayers#toggle">https://kgeo.knowsley.gov.uk/geoserver/Geostore/wms?service=WMS&amp;version=1.1.0&amp;request=GetMap&amp;layers=Geostore:OS%20Master,brownfield_sites&amp;styles=&amp;bbox=341461,398081,341552,398158&amp;width=768&amp;height=768&amp;srs=EPSG:27700&amp;format=application/openlayers#toggle</a>
BR17	<a href="https://kgeo.knowsley.gov.uk/geoserver/Geostore/wms?service=WMS&amp;version=1.1.0&amp;request=GetMap&amp;layers=Geostore:OS%20Master,brownfield_sites&amp;styles=&amp;bbox=347196,391242,347650,391562&amp;width=768&amp;height=768&amp;srs=EPSG:27700&amp;format=application/openlayers#toggle">https://kgeo.knowsley.gov.uk/geoserver/Geostore/wms?service=WMS&amp;version=1.1.0&amp;request=GetMap&amp;layers=Geostore:OS%20Master,brownfield_sites&amp;styles=&amp;bbox=347196,391242,347650,391562&amp;width=768&amp;height=768&amp;srs=EPSG:27700&amp;format=application/openlayers#toggle</a>
BR18	<a href="https://kgeo.knowsley.gov.uk/geoserver/Geostore/wms?service=WMS&amp;version=1.1.0&amp;request=GetMap&amp;layers=Geostore:OS%20Master,brownfield_sites&amp;styles=&amp;bbox=342359,393932,342747,394226&amp;width=768&amp;height=768&amp;srs=EPSG:27700&amp;format=application/openlayers#toggle">https://kgeo.knowsley.gov.uk/geoserver/Geostore/wms?service=WMS&amp;version=1.1.0&amp;request=GetMap&amp;layers=Geostore:OS%20Master,brownfield_sites&amp;styles=&amp;bbox=342359,393932,342747,394226&amp;width=768&amp;height=768&amp;srs=EPSG:27700&amp;format=application/openlayers#toggle</a>
BR19	<a href="https://kgeo.knowsley.gov.uk/geoserver/Geostore/wms?service=WMS&amp;version=1.1.0&amp;request=GetMap&amp;layers=Geostore:OS%20Master,brownfield_sites&amp;styles=&amp;bbox=341760,397269,342094,397530&amp;width=768&amp;height=768&amp;srs=EPSG:27700&amp;format=application/openlayers#toggle">https://kgeo.knowsley.gov.uk/geoserver/Geostore/wms?service=WMS&amp;version=1.1.0&amp;request=GetMap&amp;layers=Geostore:OS%20Master,brownfield_sites&amp;styles=&amp;bbox=341760,397269,342094,397530&amp;width=768&amp;height=768&amp;srs=EPSG:27700&amp;format=application/openlayers#toggle</a>
BR20	<a href="https://kgeo.knowsley.gov.uk/geoserver/Geostore/wms?service=WMS&amp;version=1.1.0&amp;request=GetMap&amp;layers=Geostore:OS%20Master,brownfield_sites&amp;styles=&amp;bbox=344425,392151,344632,392320&amp;width=768&amp;height=768&amp;srs=EPSG:27700&amp;format=application/openlayers#toggle">https://kgeo.knowsley.gov.uk/geoserver/Geostore/wms?service=WMS&amp;version=1.1.0&amp;request=GetMap&amp;layers=Geostore:OS%20Master,brownfield_sites&amp;styles=&amp;bbox=344425,392151,344632,392320&amp;width=768&amp;height=768&amp;srs=EPSG:27700&amp;format=application/openlayers#toggle</a>
BR21	<a href="https://kgeo.knowsley.gov.uk/geoserver/Geostore/wms?service=WMS&amp;version=1.1.0&amp;request=GetMap&amp;layers=Geostore:OS%20Master,brownfield_sites&amp;styles=&amp;bbox=347713,390911,347890,391062&amp;width=768&amp;height=768&amp;srs=EPSG:27700&amp;format=application/openlayers#toggle">https://kgeo.knowsley.gov.uk/geoserver/Geostore/wms?service=WMS&amp;version=1.1.0&amp;request=GetMap&amp;layers=Geostore:OS%20Master,brownfield_sites&amp;styles=&amp;bbox=347713,390911,347890,391062&amp;width=768&amp;height=768&amp;srs=EPSG:27700&amp;format=application/openlayers#toggle</a>
BR22	<a href="https://kgeo.knowsley.gov.uk/geoserver/Geostore/wms?service=WMS&amp;version=1.1.0&amp;request=GetMap&amp;layers=Geostore:OS%20Master,brownfield_sites&amp;styles=&amp;bbox=347519,391799,348048,392134&amp;width=768&amp;height=768&amp;srs=EPSG:27700&amp;format=application/openlayers#toggle">https://kgeo.knowsley.gov.uk/geoserver/Geostore/wms?service=WMS&amp;version=1.1.0&amp;request=GetMap&amp;layers=Geostore:OS%20Master,brownfield_sites&amp;styles=&amp;bbox=347519,391799,348048,392134&amp;width=768&amp;height=768&amp;srs=EPSG:27700&amp;format=application/openlayers#toggle</a>
BR23	<a href="https://kgeo.knowsley.gov.uk/geoserver/Geostore/wms?service=WMS&amp;version=1.1.0&amp;request=GetMap&amp;layers=Geostore:OS%20Master,brownfield_sites&amp;styles=&amp;bbox=342113,398701,342213,398751&amp;width=768&amp;height=768&amp;srs=EPSG:27700&amp;format=application/openlayers#toggle">https://kgeo.knowsley.gov.uk/geoserver/Geostore/wms?service=WMS&amp;version=1.1.0&amp;request=GetMap&amp;layers=Geostore:OS%20Master,brownfield_sites&amp;styles=&amp;bbox=342113,398701,342213,398751&amp;width=768&amp;height=768&amp;srs=EPSG:27700&amp;format=application/openlayers#toggle</a>
BR24	<a href="https://kgeo.knowsley.gov.uk/geoserver/Geostore/wms?service=WMS&amp;version=1.1.0&amp;request=GetMap&amp;layers=Geostore:OS%20Master,brownfield_sites&amp;styles=&amp;bbox=344856,384699,345510,385076&amp;width=768&amp;height=768&amp;srs=EPSG:27700&amp;format=application/openlayers#toggle">https://kgeo.knowsley.gov.uk/geoserver/Geostore/wms?service=WMS&amp;version=1.1.0&amp;request=GetMap&amp;layers=Geostore:OS%20Master,brownfield_sites&amp;styles=&amp;bbox=344856,384699,345510,385076&amp;width=768&amp;height=768&amp;srs=EPSG:27700&amp;format=application/openlayers#toggle</a>
BR25	<a href="https://kgeo.knowsley.gov.uk/geoserver/Geostore/wms?service=WMS&amp;version=1.1.0&amp;request=GetMap&amp;layers=Geostore:OS%20Master,brownfield_sites&amp;styles=&amp;bbox=341897,399396,342373,399695&amp;width=768&amp;height=768&amp;srs=EPSG:27700&amp;format=application/openlayers#toggle">https://kgeo.knowsley.gov.uk/geoserver/Geostore/wms?service=WMS&amp;version=1.1.0&amp;request=GetMap&amp;layers=Geostore:OS%20Master,brownfield_sites&amp;styles=&amp;bbox=341897,399396,342373,399695&amp;width=768&amp;height=768&amp;srs=EPSG:27700&amp;format=application/openlayers#toggle</a>
BR26	<a href="https://kgeo.knowsley.gov.uk/geoserver/Geostore/wms?service=WMS&amp;version=1.1.0&amp;request=GetMap&amp;layers=Geostore:OS%20Master,brownfield_sites&amp;styles=&amp;bbox=344020,390239,344479,390614&amp;width=768&amp;height=768&amp;srs=EPSG:27700&amp;format=application/openlayers#toggle">https://kgeo.knowsley.gov.uk/geoserver/Geostore/wms?service=WMS&amp;version=1.1.0&amp;request=GetMap&amp;layers=Geostore:OS%20Master,brownfield_sites&amp;styles=&amp;bbox=344020,390239,344479,390614&amp;width=768&amp;height=768&amp;srs=EPSG:27700&amp;format=application/openlayers#toggle</a>
BR27	<a href="https://kgeo.knowsley.gov.uk/geoserver/Geostore/wms?service=WMS&amp;version=1.1.0&amp;request=GetMap&amp;layers=Geostore:OS%20Master,brownfield_sites&amp;styles=&amp;bbox=344254,392231,344499,392427&amp;width=768&amp;height=768&amp;srs=EPSG:27700&amp;format=application/openlayers#toggle">https://kgeo.knowsley.gov.uk/geoserver/Geostore/wms?service=WMS&amp;version=1.1.0&amp;request=GetMap&amp;layers=Geostore:OS%20Master,brownfield_sites&amp;styles=&amp;bbox=344254,392231,344499,392427&amp;width=768&amp;height=768&amp;srs=EPSG:27700&amp;format=application/openlayers#toggle</a>
BR28	<a href="https://kgeo.knowsley.gov.uk/geoserver/Geostore/wms?service=WMS&amp;version=1.1.0&amp;request=GetMap&amp;layers=Geostore:OS%20Master,brownfield_sites&amp;styles=&amp;bbox=347554,391248,348251,391682&amp;width=768&amp;height=768&amp;srs=EPSG:27700&amp;format=application/openlayers#toggle">https://kgeo.knowsley.gov.uk/geoserver/Geostore/wms?service=WMS&amp;version=1.1.0&amp;request=GetMap&amp;layers=Geostore:OS%20Master,brownfield_sites&amp;styles=&amp;bbox=347554,391248,348251,391682&amp;width=768&amp;height=768&amp;srs=EPSG:27700&amp;format=application/openlayers#toggle</a>
BR29	<a href="https://kgeo.knowsley.gov.uk/geoserver/Geostore/wms?service=WMS&amp;version=1.1.0&amp;request=GetMap&amp;layers=Geostore:OS%20Master,brownfield_sites&amp;styles=&amp;bbox=340363,398652,340843,398994&amp;width=768&amp;height=768&amp;srs=EPSG:27700&amp;format=application/openlayers#toggle">https://kgeo.knowsley.gov.uk/geoserver/Geostore/wms?service=WMS&amp;version=1.1.0&amp;request=GetMap&amp;layers=Geostore:OS%20Master,brownfield_sites&amp;styles=&amp;bbox=340363,398652,340843,398994&amp;width=768&amp;height=768&amp;srs=EPSG:27700&amp;format=application/openlayers#toggle</a>
BR30	<a href="https://kgeo.knowsley.gov.uk/geoserver/Geostore/wms?service=WMS&amp;version=1.1.0&amp;request=GetMap&amp;layers=Geostore:OS%20Master,brownfield_sites&amp;styles=&amp;bbox=347683,392137,348290,392569&amp;width=768&amp;height=768&amp;srs=EPSG:27700&amp;format=application/openlayers#toggle">https://kgeo.knowsley.gov.uk/geoserver/Geostore/wms?service=WMS&amp;version=1.1.0&amp;request=GetMap&amp;layers=Geostore:OS%20Master,brownfield_sites&amp;styles=&amp;bbox=347683,392137,348290,392569&amp;width=768&amp;height=768&amp;srs=EPSG:27700&amp;format=application/openlayers#toggle</a>
BR31	<a href="https://kgeo.knowsley.gov.uk/geoserver/Geostore/wms?service=WMS&amp;version=1.1.0&amp;request=GetMap&amp;layers=Geostore:OS%20Master,brownfield_sites&amp;styles=&amp;bbox=345330,386343,345957,386715&amp;width=768&amp;height=768&amp;srs=EPSG:27700&amp;format=application/openlayers#toggle">https://kgeo.knowsley.gov.uk/geoserver/Geostore/wms?service=WMS&amp;version=1.1.0&amp;request=GetMap&amp;layers=Geostore:OS%20Master,brownfield_sites&amp;styles=&amp;bbox=345330,386343,345957,386715&amp;width=768&amp;height=768&amp;srs=EPSG:27700&amp;format=application/openlayers#toggle</a>

\*Sites in the register can have more than one relevant planning permission; others may be found via the 'related cases' tab on the planning application page linked from this table.  
If you have problems accessing the links please see table of links below.

## Summary of Knowsley Council's Brownfield Register (Part 1) sites, 2019

BR32	<a href="https://kgeo.knowsley.gov.uk/geoserver/Geostore/wms?service=WMS&amp;version=1.1.0&amp;request=GetMap&amp;layers=Geostore:OS%20Master,brownfield_sites&amp;styles=&amp;bbox=345740,392616,346337,393007&amp;width=768&amp;height=768&amp;srs=EPSG:27700&amp;format=application/openlayers#toggle">https://kgeo.knowsley.gov.uk/geoserver/Geostore/wms?service=WMS&amp;version=1.1.0&amp;request=GetMap&amp;layers=Geostore:OS%20Master,brownfield_sites&amp;styles=&amp;bbox=345740,392616,346337,393007&amp;width=768&amp;height=768&amp;srs=EPSG:27700&amp;format=application/openlayers#toggle</a>
BR33	<a href="https://kgeo.knowsley.gov.uk/geoserver/Geostore/wms?service=WMS&amp;version=1.1.0&amp;request=GetMap&amp;layers=Geostore:OS%20Master,brownfield_sites&amp;styles=&amp;bbox=346493,393016,347016,393310&amp;width=768&amp;height=768&amp;srs=EPSG:27700&amp;format=application/openlayers#toggle">https://kgeo.knowsley.gov.uk/geoserver/Geostore/wms?service=WMS&amp;version=1.1.0&amp;request=GetMap&amp;layers=Geostore:OS%20Master,brownfield_sites&amp;styles=&amp;bbox=346493,393016,347016,393310&amp;width=768&amp;height=768&amp;srs=EPSG:27700&amp;format=application/openlayers#toggle</a>
BR34	<a href="https://kgeo.knowsley.gov.uk/geoserver/Geostore/wms?service=WMS&amp;version=1.1.0&amp;request=GetMap&amp;layers=Geostore:OS%20Master,brownfield_sites&amp;styles=&amp;bbox=347596,390555,347770,391031&amp;width=768&amp;height=768&amp;srs=EPSG:27700&amp;format=application/openlayers#toggle">https://kgeo.knowsley.gov.uk/geoserver/Geostore/wms?service=WMS&amp;version=1.1.0&amp;request=GetMap&amp;layers=Geostore:OS%20Master,brownfield_sites&amp;styles=&amp;bbox=347596,390555,347770,391031&amp;width=768&amp;height=768&amp;srs=EPSG:27700&amp;format=application/openlayers#toggle</a>
BR35	<a href="https://kgeo.knowsley.gov.uk/geoserver/Geostore/wms?service=WMS&amp;version=1.1.0&amp;request=GetMap&amp;layers=Geostore:OS%20Master,brownfield_sites&amp;styles=&amp;bbox=342424,393369,342918,393823&amp;width=768&amp;height=768&amp;srs=EPSG:27700&amp;format=application/openlayers#toggle">https://kgeo.knowsley.gov.uk/geoserver/Geostore/wms?service=WMS&amp;version=1.1.0&amp;request=GetMap&amp;layers=Geostore:OS%20Master,brownfield_sites&amp;styles=&amp;bbox=342424,393369,342918,393823&amp;width=768&amp;height=768&amp;srs=EPSG:27700&amp;format=application/openlayers#toggle</a>
BR36	<a href="https://kgeo.knowsley.gov.uk/geoserver/Geostore/wms?service=WMS&amp;version=1.1.0&amp;request=GetMap&amp;layers=Geostore:OS%20Master,brownfield_sites&amp;styles=&amp;bbox=340793,390639,341373,391107&amp;width=768&amp;height=768&amp;srs=EPSG:27700&amp;format=application/openlayers#toggle">https://kgeo.knowsley.gov.uk/geoserver/Geostore/wms?service=WMS&amp;version=1.1.0&amp;request=GetMap&amp;layers=Geostore:OS%20Master,brownfield_sites&amp;styles=&amp;bbox=340793,390639,341373,391107&amp;width=768&amp;height=768&amp;srs=EPSG:27700&amp;format=application/openlayers#toggle</a>
BR37	<a href="https://kgeo.knowsley.gov.uk/geoserver/Geostore/wms?service=WMS&amp;version=1.1.0&amp;request=GetMap&amp;layers=Geostore:OS%20Master,brownfield_sites&amp;styles=&amp;bbox=339959,397716,340874,398306&amp;width=768&amp;height=768&amp;srs=EPSG:27700&amp;format=application/openlayers#toggle">https://kgeo.knowsley.gov.uk/geoserver/Geostore/wms?service=WMS&amp;version=1.1.0&amp;request=GetMap&amp;layers=Geostore:OS%20Master,brownfield_sites&amp;styles=&amp;bbox=339959,397716,340874,398306&amp;width=768&amp;height=768&amp;srs=EPSG:27700&amp;format=application/openlayers#toggle</a>
BR38	<a href="https://kgeo.knowsley.gov.uk/geoserver/Geostore/wms?service=WMS&amp;version=1.1.0&amp;request=GetMap&amp;layers=Geostore:OS%20Master,brownfield_sites&amp;styles=&amp;bbox=345984,391879,346202,392157&amp;width=768&amp;height=768&amp;srs=EPSG:27700&amp;format=application/openlayers#toggle">https://kgeo.knowsley.gov.uk/geoserver/Geostore/wms?service=WMS&amp;version=1.1.0&amp;request=GetMap&amp;layers=Geostore:OS%20Master,brownfield_sites&amp;styles=&amp;bbox=345984,391879,346202,392157&amp;width=768&amp;height=768&amp;srs=EPSG:27700&amp;format=application/openlayers#toggle</a>
BR39	<a href="https://kgeo.knowsley.gov.uk/geoserver/Geostore/wms?service=WMS&amp;version=1.1.0&amp;request=GetMap&amp;layers=Geostore:OS%20Master,brownfield_sites&amp;styles=&amp;bbox=344353,391065,344420,391145&amp;width=768&amp;height=768&amp;srs=EPSG:27700&amp;format=application/openlayers#toggle">https://kgeo.knowsley.gov.uk/geoserver/Geostore/wms?service=WMS&amp;version=1.1.0&amp;request=GetMap&amp;layers=Geostore:OS%20Master,brownfield_sites&amp;styles=&amp;bbox=344353,391065,344420,391145&amp;width=768&amp;height=768&amp;srs=EPSG:27700&amp;format=application/openlayers#toggle</a>
BR40	<a href="https://kgeo.knowsley.gov.uk/geoserver/Geostore/wms?service=WMS&amp;version=1.1.0&amp;request=GetMap&amp;layers=Geostore:OS%20Master,brownfield_sites&amp;styles=&amp;bbox=340933,398412,341407,398685&amp;width=768&amp;height=768&amp;srs=EPSG:27700&amp;format=application/openlayers#toggle">https://kgeo.knowsley.gov.uk/geoserver/Geostore/wms?service=WMS&amp;version=1.1.0&amp;request=GetMap&amp;layers=Geostore:OS%20Master,brownfield_sites&amp;styles=&amp;bbox=340933,398412,341407,398685&amp;width=768&amp;height=768&amp;srs=EPSG:27700&amp;format=application/openlayers#toggle</a>
BR41	<a href="https://kgeo.knowsley.gov.uk/geoserver/Geostore/wms?service=WMS&amp;version=1.1.0&amp;request=GetMap&amp;layers=Geostore:OS%20Master,brownfield_sites&amp;styles=&amp;bbox=341113,398022,341414,398308&amp;width=768&amp;height=768&amp;srs=EPSG:27700&amp;format=application/openlayers#toggle">https://kgeo.knowsley.gov.uk/geoserver/Geostore/wms?service=WMS&amp;version=1.1.0&amp;request=GetMap&amp;layers=Geostore:OS%20Master,brownfield_sites&amp;styles=&amp;bbox=341113,398022,341414,398308&amp;width=768&amp;height=768&amp;srs=EPSG:27700&amp;format=application/openlayers#toggle</a>
BR42	<a href="https://kgeo.knowsley.gov.uk/geoserver/Geostore/wms?service=WMS&amp;version=1.1.0&amp;request=GetMap&amp;layers=Geostore:OS%20Master,brownfield_sites&amp;styles=&amp;bbox=347514,390561,347574,390599&amp;width=768&amp;height=768&amp;srs=EPSG:27700&amp;format=application/openlayers#toggle">https://kgeo.knowsley.gov.uk/geoserver/Geostore/wms?service=WMS&amp;version=1.1.0&amp;request=GetMap&amp;layers=Geostore:OS%20Master,brownfield_sites&amp;styles=&amp;bbox=347514,390561,347574,390599&amp;width=768&amp;height=768&amp;srs=EPSG:27700&amp;format=application/openlayers#toggle</a>
BR43	<a href="https://kgeo.knowsley.gov.uk/geoserver/Geostore/wms?service=WMS&amp;version=1.1.0&amp;request=GetMap&amp;layers=Geostore:OS%20Master,brownfield_sites&amp;styles=&amp;bbox=343376,392746,343747,393050&amp;width=768&amp;height=768&amp;srs=EPSG:27700&amp;format=application/openlayers#toggle">https://kgeo.knowsley.gov.uk/geoserver/Geostore/wms?service=WMS&amp;version=1.1.0&amp;request=GetMap&amp;layers=Geostore:OS%20Master,brownfield_sites&amp;styles=&amp;bbox=343376,392746,343747,393050&amp;width=768&amp;height=768&amp;srs=EPSG:27700&amp;format=application/openlayers#toggle</a>
BR44	<a href="https://kgeo.knowsley.gov.uk/geoserver/Geostore/wms?service=WMS&amp;version=1.1.0&amp;request=GetMap&amp;layers=Geostore:OS%20Master,brownfield_sites&amp;styles=&amp;bbox=342765,392165,343152,392707&amp;width=768&amp;height=768&amp;srs=EPSG:27700&amp;format=application/openlayers#toggle">https://kgeo.knowsley.gov.uk/geoserver/Geostore/wms?service=WMS&amp;version=1.1.0&amp;request=GetMap&amp;layers=Geostore:OS%20Master,brownfield_sites&amp;styles=&amp;bbox=342765,392165,343152,392707&amp;width=768&amp;height=768&amp;srs=EPSG:27700&amp;format=application/openlayers#toggle</a>
BR45	<a href="https://kgeo.knowsley.gov.uk/geoserver/Geostore/wms?service=WMS&amp;version=1.1.0&amp;request=GetMap&amp;layers=Geostore:OS%20Master,brownfield_sites&amp;styles=&amp;bbox=342338,392579,342861,393257&amp;width=768&amp;height=768&amp;srs=EPSG:27700&amp;format=application/openlayers#toggle">https://kgeo.knowsley.gov.uk/geoserver/Geostore/wms?service=WMS&amp;version=1.1.0&amp;request=GetMap&amp;layers=Geostore:OS%20Master,brownfield_sites&amp;styles=&amp;bbox=342338,392579,342861,393257&amp;width=768&amp;height=768&amp;srs=EPSG:27700&amp;format=application/openlayers#toggle</a>
BR46	<a href="https://kgeo.knowsley.gov.uk/geoserver/Geostore/wms?service=WMS&amp;version=1.1.0&amp;request=GetMap&amp;layers=Geostore:OS%20Master,brownfield_sites&amp;styles=&amp;bbox=342661,392483,342755,392574&amp;width=768&amp;height=768&amp;srs=EPSG:27700&amp;format=application/openlayers#toggle">https://kgeo.knowsley.gov.uk/geoserver/Geostore/wms?service=WMS&amp;version=1.1.0&amp;request=GetMap&amp;layers=Geostore:OS%20Master,brownfield_sites&amp;styles=&amp;bbox=342661,392483,342755,392574&amp;width=768&amp;height=768&amp;srs=EPSG:27700&amp;format=application/openlayers#toggle</a>
BR47	<a href="https://kgeo.knowsley.gov.uk/geoserver/Geostore/wms?service=WMS&amp;version=1.1.0&amp;request=GetMap&amp;layers=Geostore:OS%20Master,brownfield_sites&amp;styles=&amp;bbox=342772,392172,342827,392234&amp;width=768&amp;height=768&amp;srs=EPSG:27700&amp;format=application/openlayers#toggle">https://kgeo.knowsley.gov.uk/geoserver/Geostore/wms?service=WMS&amp;version=1.1.0&amp;request=GetMap&amp;layers=Geostore:OS%20Master,brownfield_sites&amp;styles=&amp;bbox=342772,392172,342827,392234&amp;width=768&amp;height=768&amp;srs=EPSG:27700&amp;format=application/openlayers#toggle</a>
BR48	<a href="https://kgeo.knowsley.gov.uk/geoserver/Geostore/wms?service=WMS&amp;version=1.1.0&amp;request=GetMap&amp;layers=Geostore:OS%20Master,brownfield_sites&amp;styles=&amp;bbox=345558,384649,345742,384832&amp;width=768&amp;height=768&amp;srs=EPSG:27700&amp;format=application/openlayers#toggle">https://kgeo.knowsley.gov.uk/geoserver/Geostore/wms?service=WMS&amp;version=1.1.0&amp;request=GetMap&amp;layers=Geostore:OS%20Master,brownfield_sites&amp;styles=&amp;bbox=345558,384649,345742,384832&amp;width=768&amp;height=768&amp;srs=EPSG:27700&amp;format=application/openlayers#toggle</a>

\*Sites in the register can have more than one relevant planning permission; others may be found via the 'related cases' tab on the planning application page linked from this table.  
If you have problems accessing the links please see table of links below.

## Summary of Knowsley Council's Brownfield Register (Part 1) sites, 2019

BR49	<a href="https://kgeo.knowsley.gov.uk/geoserver/Geostore/wms?service=WMS&amp;version=1.1.0&amp;request=GetMap&amp;layers=Geostore:OS%20Master,brownfield_sites&amp;styles=&amp;bbox=344400,390881,344514,390934&amp;width=768&amp;height=768&amp;srs=EPSG:27700&amp;format=application/openlayers#toggle">https://kgeo.knowsley.gov.uk/geoserver/Geostore/wms?service=WMS&amp;version=1.1.0&amp;request=GetMap&amp;layers=Geostore:OS%20Master,brownfield_sites&amp;styles=&amp;bbox=344400,390881,344514,390934&amp;width=768&amp;height=768&amp;srs=EPSG:27700&amp;format=application/openlayers#toggle</a>
BR50	<a href="https://kgeo.knowsley.gov.uk/geoserver/Geostore/wms?service=WMS&amp;version=1.1.0&amp;request=GetMap&amp;layers=Geostore:OS%20Master,brownfield_sites&amp;styles=&amp;bbox=346961,390162,347118,390313&amp;width=768&amp;height=768&amp;srs=EPSG:27700&amp;format=application/openlayers#toggle">https://kgeo.knowsley.gov.uk/geoserver/Geostore/wms?service=WMS&amp;version=1.1.0&amp;request=GetMap&amp;layers=Geostore:OS%20Master,brownfield_sites&amp;styles=&amp;bbox=346961,390162,347118,390313&amp;width=768&amp;height=768&amp;srs=EPSG:27700&amp;format=application/openlayers#toggle</a>
BR51	<a href="https://kgeo.knowsley.gov.uk/geoserver/Geostore/wms?service=WMS&amp;version=1.1.0&amp;request=GetMap&amp;layers=Geostore:OS%20Master,brownfield_sites&amp;styles=&amp;bbox=346961,390162,347118,390313&amp;width=768&amp;height=768&amp;srs=EPSG:27700&amp;format=application/openlayers#toggle">https://kgeo.knowsley.gov.uk/geoserver/Geostore/wms?service=WMS&amp;version=1.1.0&amp;request=GetMap&amp;layers=Geostore:OS%20Master,brownfield_sites&amp;styles=&amp;bbox=346961,390162,347118,390313&amp;width=768&amp;height=768&amp;srs=EPSG:27700&amp;format=application/openlayers#toggle</a>
BR52	<a href="https://kgeo.knowsley.gov.uk/geoserver/Geostore/wms?service=WMS&amp;version=1.1.0&amp;request=GetMap&amp;layers=Geostore:OS%20Master,brownfield_sites&amp;styles=&amp;bbox=346758,390149,346969,390332&amp;width=768&amp;height=768&amp;srs=EPSG:27700&amp;format=application/openlayers#toggle">https://kgeo.knowsley.gov.uk/geoserver/Geostore/wms?service=WMS&amp;version=1.1.0&amp;request=GetMap&amp;layers=Geostore:OS%20Master,brownfield_sites&amp;styles=&amp;bbox=346758,390149,346969,390332&amp;width=768&amp;height=768&amp;srs=EPSG:27700&amp;format=application/openlayers#toggle</a>
BR53	<a href="https://kgeo.knowsley.gov.uk/geoserver/Geostore/wms?service=WMS&amp;version=1.1.0&amp;request=GetMap&amp;layers=Geostore:OS%20Master,brownfield_sites&amp;styles=&amp;bbox=347491,389523,347774,389637&amp;width=768&amp;height=768&amp;srs=EPSG:27700&amp;format=application/openlayers#toggle">https://kgeo.knowsley.gov.uk/geoserver/Geostore/wms?service=WMS&amp;version=1.1.0&amp;request=GetMap&amp;layers=Geostore:OS%20Master,brownfield_sites&amp;styles=&amp;bbox=347491,389523,347774,389637&amp;width=768&amp;height=768&amp;srs=EPSG:27700&amp;format=application/openlayers#toggle</a>

\*Sites in the register can have more than one relevant planning permission; others may be found via the 'related cases' tab on the planning application page linked from this table.  
If you have problems accessing the links please see table of links below.



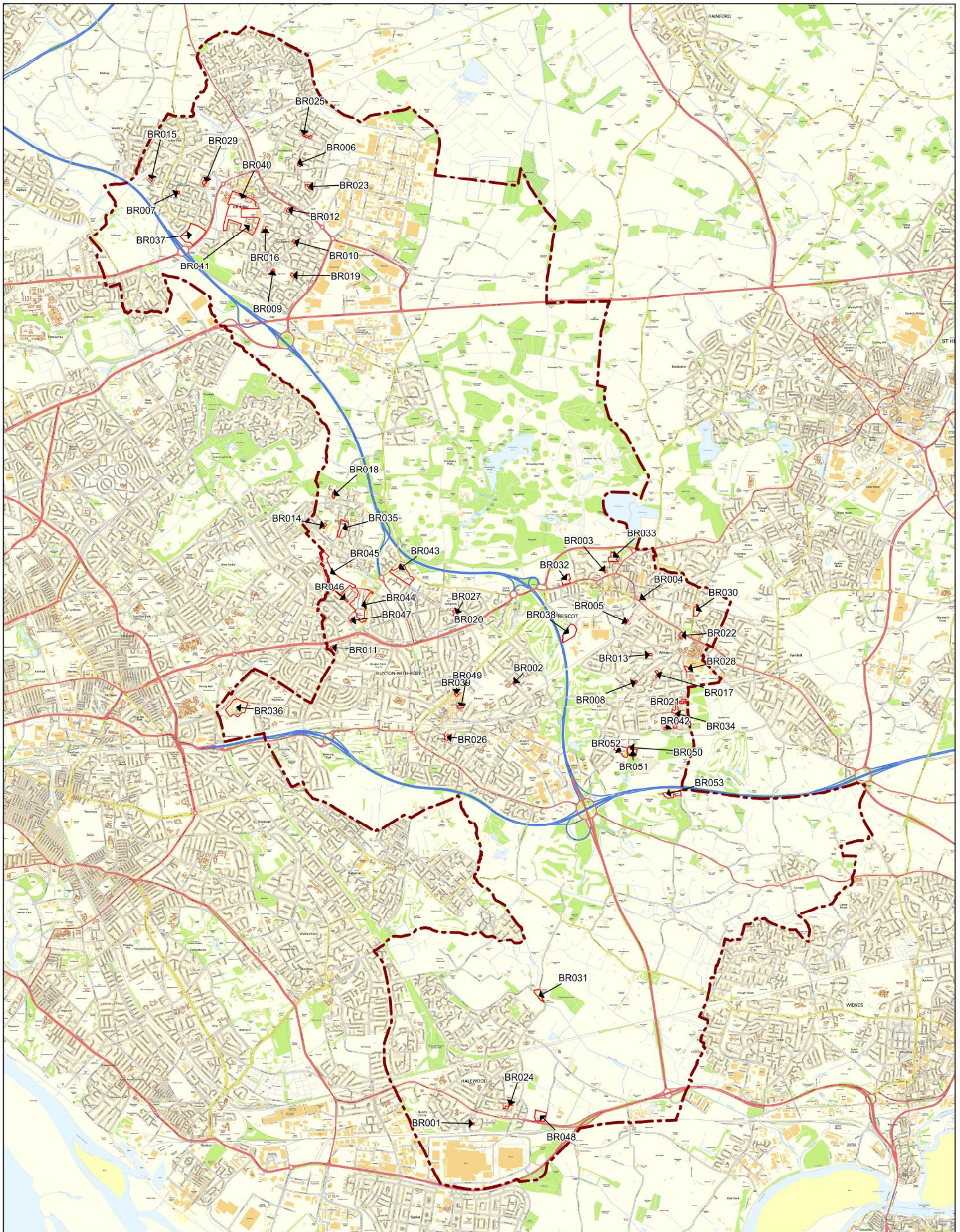

## Knowsley Brownfield Register 2019